STELLA'S NIGHTTIME VOYAGE

By Chloe & Diane

One night,
Stella realizes her
sparkling glow
is gone.

Worried, Stella
turns to her friend,
Moon,
for help.

Together, they decide
that Stella will
visit Earth to find
her lost sparkles.

On her journey, Stella meets an astronaut who can't see Earth clearly because of too many bright lights.

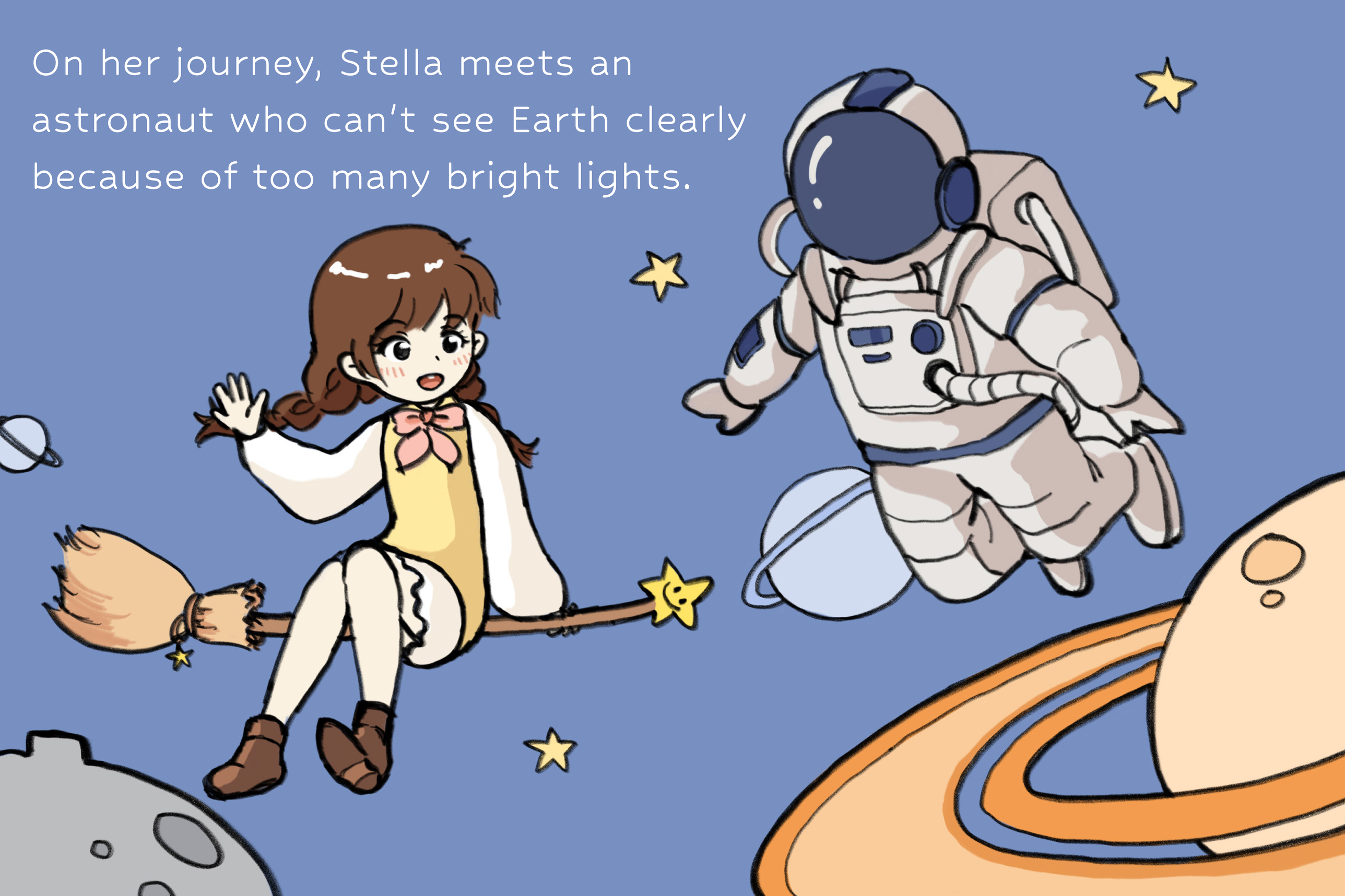

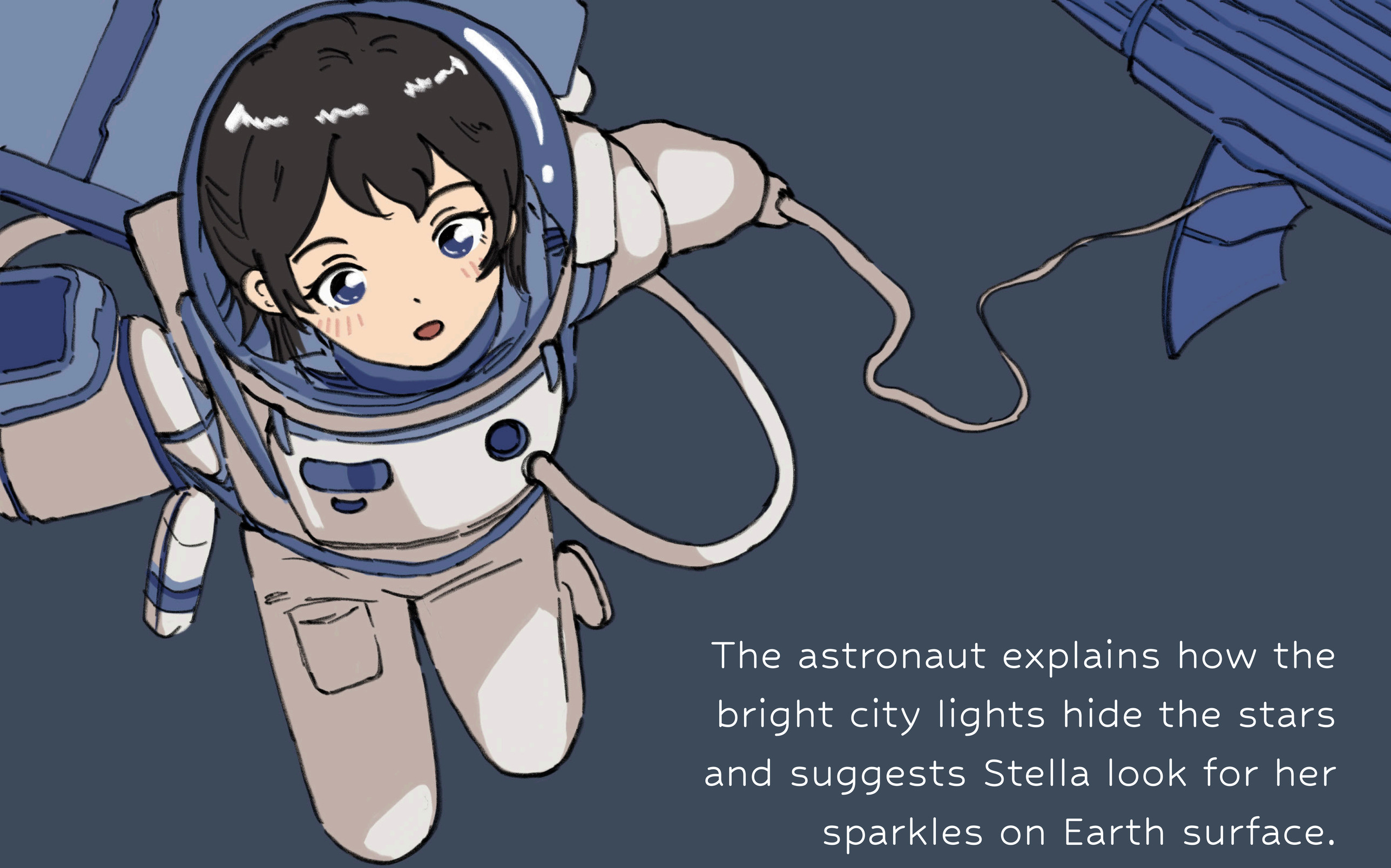

The astronaut explains how the bright city lights hide the stars and suggests Stella look for her sparkles on Earth surface.

On Earth, Stella meets birds who are confused by the bright city lights and can't find their way.

The birds tell Stella to check out a nearby streetlight that's too bright.

At the streetlight, Stella sees how the overly bright lights cause problems.

Stella uses her magic to dim the streetlight and make it a softer, friendlier light.

the astronaut can see
Earth clearly, and the birds
can find their way home.

With the lights fixed,
Stella's sparkles return,